



## *God Jul at Valley Grove*

Our Christmas Eve service features carol singing and the Gospel of Matthew read in English and Norwegian. The Rev. Dr. Todd Nichol, former professor of church history at Luther Seminary, St. Paul, and currently professor at St. Olaf College, will serve as our guest preacher this year. Dr. Nichol is the King Olav V Professor of Scandinavian American Studies at St. Olaf College and serves as editor of the Norwegian-American Historical Society. His most recent book is *Crossings: Norwegian-American Lutheranism as a Transatlantic Tradition*. Reverend Hugh Kaste, a VGPS board member, will serve as the liturgist for the service. Music begins at 9:45 p.m. and the service at 10 p.m. We invite everyone to stay after the service to share news, glad tidings and history and, of course, cider, coffee and holiday treats. The heartfelt simplicity of Valley Grove, the historic connections to our immigrant and farming past and the high quality of the music add up to a powerful attraction to those who have roots here and those who love and appreciate Valley Grove.

## *Badgers Sighted Near Valley Grove*

After several years of trying to find ways to reduce the pocket gopher (*Geomys bursarius*) population on the Valley Grove oak savanna restoration surrounding the churches, we are excited to hear reports of badgers in the neighborhood. Here is how things work – pocket gophers are vegetarians eating the roots of plants including some of our newly planted trees, leaving characteristic mounds of soil as they burrow from one location to the next. Badgers love to eat pocket gophers and can quickly dig them out of their burrows when they find a population. We are hoping that the Valley Grove site is their next stop. Watch for sign of badgers (slanted burrows 6-10 inches in diameter, with a characteristic mound of soil thrown out in a fan during burrowing).

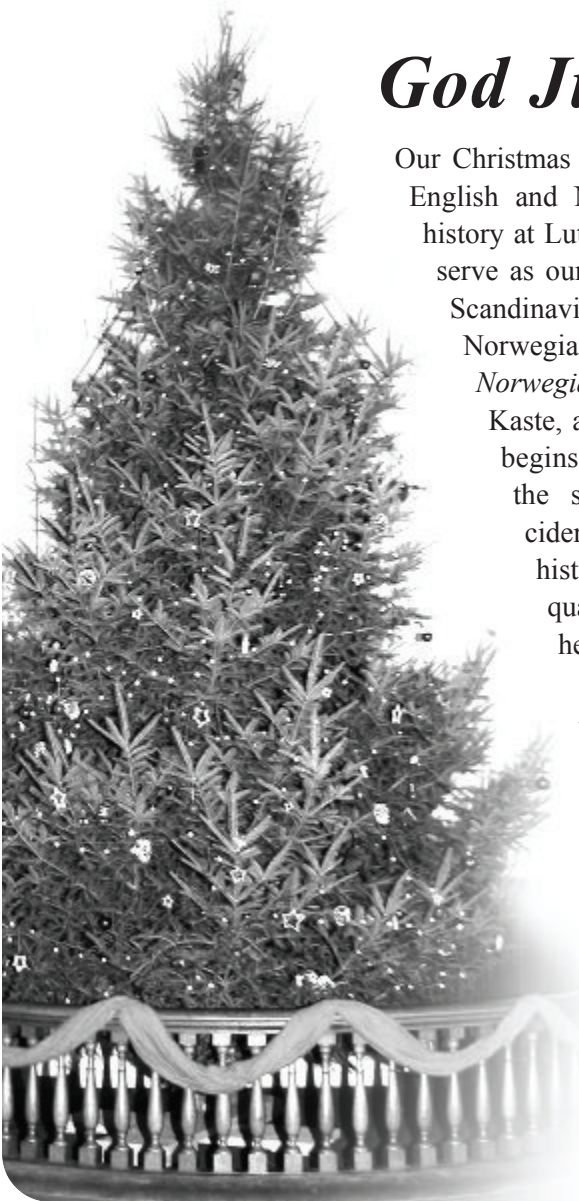

## *Weddings*

There's no place like Valley Grove for a wedding: it's historic, photogenic, lovely and distinctive. The small stone church and the larger white church each have their charms. Either church is available for rent at bargain prices! Nine couples held their ceremonies at Valley Grove in 2009. If you are planning a wedding next year, contact Ken Sahlin at 507-645-8720 to reserve a date.

## *Newsletter via Internet*

Reduce mailing costs. Send your name and e-mail address to [ken@rcbmi.com](mailto:ken@rcbmi.com) and we will send the spring 2010 newsletter to you as a pdf file. (Open the pdf file with Adobe Reader, a free download).

## *Valley Grove Goes Digital*

You can now enjoy the convenience of donating online at [www.GiveMN.org](http://www.GiveMN.org). Bring up the web site and search for Valley Grove Preservation Society, then follow the menu to donate. GiveMN.org is a partner with Charities Review Council and MAP for Nonprofits. It is part of the Razoo.com network and also a 501(c)(3) supporting organization of the Minnesota Community Foundation. The entire donation will go to VGPS as credit card fees are paid by GiveMN funding partners.

## *Country Social*

The annual Country Social on September 20 featured the usual spectacular autumn weather, handsome blooming prairie and an appreciative crowd.

A photo display created by Twin Cities artist Holly Welch, wife of VGPS board member Shawn Olson, illustrated our history and restoration progress. The Rice County extension bluebird experts provided bluebird houses and information about bringing back the gems of blue. Zeman's Simple Harvest Farm brought chickens and milk goats and demonstrated milking techniques.

The Northfield music group Huttenanny played traditional Scandinavian music in the shade of the enormous oak tree. WindWorks, a woodwind quintet based in the Twin Cities and Northfield, performed in the 1894

church. WindWorks members include Kay Sahlin, flute; Dana Maeda, oboe; JoAnn Polley, clarinet; Cindy Bailey, bassoon; and Becky Jyrkas, French horn.

Two magnificent black percheron teams and wagons, owned by Bob Mathies of Faribault, gave rides across our thriving prairie. Prinz and Smokey, board member Karin Winegar's draft cross horses, gave rides and posed for photos with children and adventuresome adults. Maren

Schroeder, daughter of Huttenanny's Ann Schroeder, assisted with the horses.

Some lucky folks took home pieces of immigrant history when they won items in the silent auction: benches constructed by River City Builders of Nerstrand using pieces of the original pine floorboards from the 1862 stone church.

Please send us your ideas for the country social next autumn. We are excited to continue the tradition, but also happy to branch out. Send suggestions to Gary Wagenbach at Valley Grove Preservation Society, P.O. Box 75, Nerstrand MN 55053.



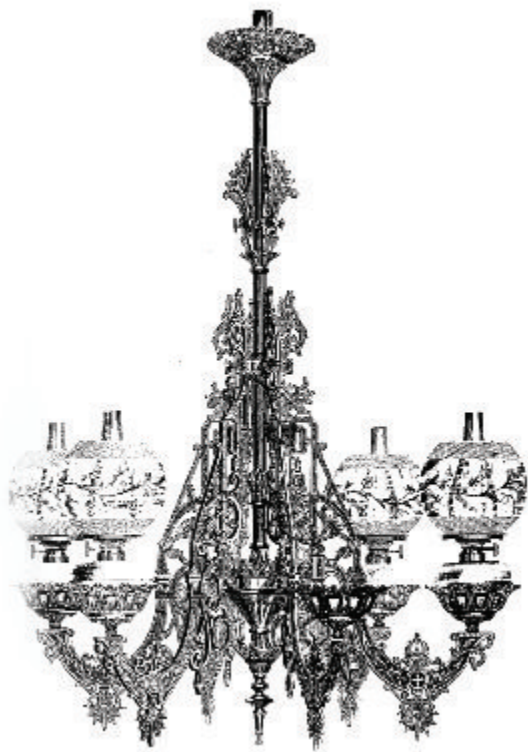

## ***Where are Our Chandeliers?***

When we enlarged old black and white photos of the stone church for displays at the country social, it was revealed that not one but two ornate metal chandeliers hung there. Six curving arms held six globes of kerosene or lamp oil to illuminate the services. Where are they now? We have only one or two fragments, which may have been part of the chandeliers or part of matching wall sconces. The 1862 church is almost completely restored. Bringing back the lights would be the crowning touch to this painstaking restoration. Please help us solve the mystery and bring the chandeliers home. Are they in your attic? A relative's basement or barn or rec room? If you have any leads at all, please contact us.

## ***Memorials***

A white oak has been planted in our Goldfinch Grove; it is dedicated to the memory of Lisa Hess of Des Moines, Iowa. While Lisa and her husband Joel lived in Northfield, they attended a couple of weddings at Valley Grove. After moving back to Iowa, Lisa and her mother Marilyn Hrubes happened to stop at the church one evening while a wedding was going on. The sun was setting, and the church was aglow from candles in the yard, children were playing outside, and the serenity and peaceful feeling they experience stayed with them for many years. On June 24th, 2009 Lisa passed away after battling ALS for almost 2-1/2 years.

Memorial funds were also given to celebrate the life of Janet Flicek.

## ***From the President***

Dear Friends,

We are thankful for the generosity of so many who help us continue restoring Valley Grove. Patience and persistence are paying off! We are making progress on restoration of the 1862 stone church, our main focus for the last few years and going forward. And we have been able to reduce our debt from \$86,000 to \$59,000 over 2009. We

look forward to continued debt reduction as well as funding some special projects in 2010. Next spring we will need to replace the front steps and railings of the 1894 church. Longer term goals include flooring, a decorative arch to match the original, and a replacement chandelier for the 1862 church. Its decorative graining is yet to be completed, and we are on the lookout for a bell that would be installed in the restored steeple.

With your support all these projects are possible. Please remember this special place in your financial planning knowing that your help is always welcome and appreciated.

Our Elton-Nelson Endowment Fund has a value of \$130,734 as of November 2009. This restricted fund (we can only use interest to pay expenses) is intended for support of VGPS over the long term.

Your gifts may be directed to immediate needs by giving to the 1862 Fund, which will be used to pay down our loan and help next steps in restoration. As always we would also appreciate gifts of stocks or cash to add to the Elton-Nelson Endowment Fund.

*For Valley Grove Preservation Society,  
Gary Wagenbach*

## ***Valley Grove Forever***

Valley Grove's beauty and age remind us of many things — simplicity, peace and time, especially. In the long run, when we are not here to take care of the prairie and the churches, we want others to experience this unique place. Your contributions will insure that this happens. Your tax deductible gift in any amount may be designated as a memorial or honorary tree or a donation to the 1862 Fund. If you want to consider a gift to the Elton-Nelson Endowment Fund please contact our treasurer Ken Sahlin 507-645-8720. Fifty gifts of \$1,000 will go a long way toward paying down our loan and reduce interest expenses. Tax-deductible gifts may be directed to the Valley Grove

Preservation Society, P.O. Box 75, Nerstrand  
MN 55053. Find us online at

**[www.valleygrovemn.com](http://www.valleygrovemn.com)**.

# *Thank you* to Valley Grove's 2008 and 2009 donors

---

Jeanne Anderson  
Marion R. Bailey  
Sarah Bardenwerper  
J. Michael Barone  
Maribeth Barrett-Grimsby & Paul Grimsby  
Marla & Ronald Bassler  
Mary Bierman  
Craig Blakely & Mary Sellers  
Amy Boxrud & Douglas Bratland  
Dave Broske  
Kathryn Braaten  
Anthony Britten-Campbell  
Forrest & Virley Brown  
Bernard & Debbie Budin  
Susan Seago Burney  
Beth Carlson  
Cathryn A. Carlson & William A. Parks  
David Carlson  
Mary F. Carson  
Iola E. Christopherson  
Margaret A. Corrigan  
Thomas Cox  
Douglas Crane  
Barbara & Richard Crouter  
Mimi Veblen Curtin & Donald Curtin  
Ed & Dorothy Dammer  
Bart & Susan De Malignon  
Laura Dilodovico-Weigenant  
Andrea Een  
Deborah Ann Ehr  
Margaret & Pete Ellingson  
Douglas A. Erickson  
Jan Zielke Flack  
Janet Fliceck  
William & Laurie Forster  
Avis P. Frethem  
Rev Owen & Kay Gaasedelen  
June Gerzevske  
Carla M. Glattly  
Professional Drive Dental Group P.A.  
Bill & Marge Gruszewski  
Amy & Julie A. Gudmestad  
Alice M. Hall  
Nancy Halling  
DeWayne & Gert Halverson  
Marlene Halverson  
Marilyn Haugen  
Martha Hefty  
Elvin & Corrine Heiberg  
John & Riitta Hellerud  
Carl & Mary Henry  
Joel Hess  
Robert & Sheila Hisdahl

Howard & Edna Hong  
Howard Hope  
Tom & Elaine (Hope) Hill  
Doris (Hope) Meyer  
Janice R. Hougen  
Robert G. Hougen  
Marilyn B Hrubes  
Curtis Hukee  
Andrea & Gary Iseminger  
Norma K Iverson  
Nicholas & Amy Jaeger  
Barbara Jenkins  
Paul & Marie Jensen  
Janice M. Johnson  
Paul & Shirley Johnson  
William A Johnson & Jennifer Cox Johnson  
Robin & Willis Jokela  
Douglas & Mary Jones  
Joan Kark  
Eleanor Kasella  
Hugh Kaste  
Patricia Kight  
Dan Kelley & Chris Sullivan Kelly  
Julie Klassen  
Randell S. Knox & Charlene M. Erickson-Knox  
Julie Kobliska  
Rene & Pam Koester  
James & Janis Lacquement  
Doris Langseth  
Michael Lansing  
L.R. & Joan Larson  
Lorraine Larson  
Heidi L. Lervik  
Jim & Lou Ann Lervik  
Janet Lewis  
Thomas & Shelbe Lichtscheidl  
Karen & Doug Lien  
David Lockrem  
John & Bobbie Maakestad  
Barbara M. Marks  
Corinne Mase  
Mary B. Mattison  
Peter & Peggy McKinnon  
Allan & Imogene Nelson  
Sylvia R. Nelson  
Network for Good  
Ronald & Constance Nuebel  
Roger & Hannah Ostby  
Shawn Olson & Holly Welch  
Margaret Otten & Randy Malecha  
Melissa & Jeffrey Ottenbacher  
David Otterness  
Kristi Pasek

Karen & Dale Pantton  
David N. Pedersen  
Brad & Bev Pederson  
Michael Peluso  
Bruce & Lori Phelps  
Kevin & Marilyn Phelps  
Susan Piontek  
Kathleen & Darrell Pleschourt  
Dennis & Joni Podgorski  
Nancy L. Powell  
Paul G. & Elizabeth Quie  
John & Mary Radtke  
John & Susan Radtke  
Frederick & Margaret L. Weyerhaeuser  
Foundation  
Valjeanne Rosenqvist  
Dorothy A Rossing  
Mary Rossing  
Brynhild Rowberg  
Jon & Dana Sahlin  
Kay & Kenneth Sahlin  
Eileen Sarber  
Bron Scherer & Geniene Brogger Scherer  
Jack & Pamela Schwandt  
Joseph & Mary Shaw  
Janet & Ross Shoger  
Helen Bryan Smith  
Vivian Sorvall  
George & Carolyn Soule  
Inger Stenseth  
James S. & Diane Stenson  
Paul & Joanne Stohl  
Allan & Jane Story  
Stephen & Dana Strand  
Rodney A. Svien  
Danny & Kitty Tow  
Barbara Parker Tuttle  
Dorothy Vesledahl  
Gary & Linda Wagenbach  
Jeff Wagenbach  
Robert Wallin  
Lynne Wasner  
Elisabeth Wicklund  
Sarah T. Williams & Jim T. Heynen  
Karin Winegar & Peter Moore  
Carol Witte & Winston Cavert  
Molly Woehrlin  
Ann & Frank Wright  
Gregory & Jeanne Wright  
Judy Yaeger  
Marilyn L. Zielke  
Anonymous – Country Social  
Anonymous – Christmas Service

## *Your donation matters!*

Please consider Valley Grove in your year-end financial planning. A gift of any amount is welcome and is completely tax deductible.

Your name \_\_\_\_\_

Your address \_\_\_\_\_

City / State / Zip \_\_\_\_\_

**Mail to: Valley Grove Preservation Society, P.O. Box 75, Nerstrand, MN 55053**